

# THE MOUNDS

The Mounds Off Road Vehicle Park • Genesee County MI

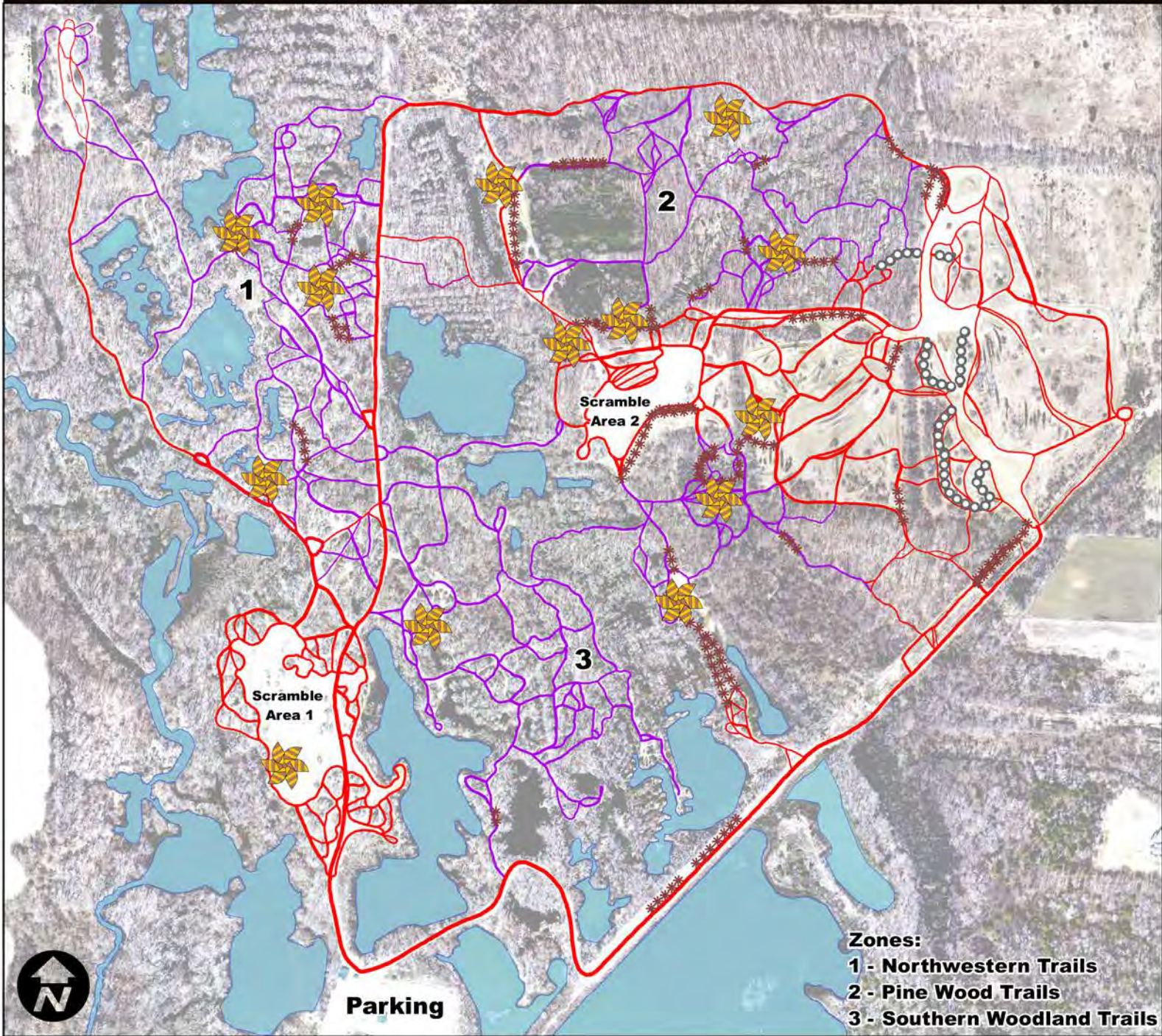

**Zones:**  
**1 - Northwestern Trails**  
**2 - Pine Wood Trails**  
**3 - Southern Woodland Trails**

## Primary Trail Use

- All Off-Road Vehicles —
- Quads/ATVs/Dirt Bikes —

## Features

- Rock Crawl oooooo
- Mud Feature \*\*\*\*\*
- Pit

0 250 500 1,000 Feet

**GENESEE COUNTY PARKS**  
 Get away. Right away.

- Open 365 Days
- Non-Directional Trails  
 All trails are two way.
- For ORV Definition and Mounds  
 ORV Park rules see backside of this  
 Map.

- March 15 through May 15 all trail  
 areas of the Mounds are closed  
 except for the 8 acre scramble area,  
 located to the northwest of the ticket  
 booth. Trucks are not permitted in  
 any area during this time.

- Trails subject to change based on  
 seasonal weather conditions and use

6145 E. Mt. Morris Rd.  
 Mt. Morris Township, MI 48458  
 800.648.PARK | themounds.org

# Mounds ORV Area | G-6145 East Mt. Morris Road | Mt. Morris, MI 48458

## **ORV DEFINITION**

Michigan law defines an ORV as any motor vehicle that can be operated cross-country (without benefit of a road or trail) over land, snow, and other natural terrain. This includes: multi-track or multi-wheeled vehicles; all-terrain vehicles (ATVs); motorcycles or related multi-wheeled vehicles; amphibious machines (water-to-land and back); hovercraft; and other vehicles that use mechanical power including 2- or 4-wheel-drive vehicles that are highway registered but operated off highways or off roads.

- **Non-Resident Daily Pass-\$15.00 per vehicle**
- Genesee County Resident Daily Pass-\$10.00 per vehicle
- **Non-Resident Seasonal Pass-\$70.00 per vehicle**
- Genesee County Resident Seasonal Pass-\$40.00 per vehicle
- **Commercial Photography, Filming, and Vehicle Testing Fee- Base rate \$150 per hour. Additional for staff, equipment, etc.**

Seasonal passes expire March 31 each year.

State of Michigan ORV stickers can be purchased at The Mounds. The current price is \$26.25.

The Mounds is open 365 days a year; however, from March 15 through May 15, all trail areas of the Mounds are closed except for the 8-acre scramble area which is located to the North West of the ticket booth. Trucks are not permitted. ATVs, UTVs and dirt bikes are allowed. All areas of the Mounds will reopen to all vehicles the morning of May 16

## **The Mounds And State Of Michigan Rules**

- No alcoholic beverages allowed.
- Five mph on the access road and in the parking lot.
- Riders must stay out of the posted wetland areas.
- You must wear a U.S. Department of Transportation approved crash helmet; unless, your ORV is equipped with a DOT approved roof (which was designed and installed by the manufacturer of the ORV) and you are wearing a seat belt.
- You must wear eye protection that meets VESC V-8 (Vehicle Equipment Safety Commission Regulations) or ANSI Z87.1 safety glass standards; unless your ORV is equipped with a full windshield.
- Your ORV must have a USFS (United States Forest Service) approved spark arrester.
- **Your vehicle must not exceed Michigan's sound level standards. Sound checks can be performed by the staff at The Mounds.**
- **All vehicles** that enter The Mounds (beyond the control building) must have a valid State of Michigan ORV Permit attached and visibly in the center rear of the ORV. Additionally, the vehicle must have either a valid Annual Mounds ORV Permit or a Daily Mounds ORV Permit attached and visibly on the ORV.
- **Children under 16 years of age must present their Michigan ORV safety certificate and have adult supervision.**
- **Snowmobiles are prohibited.**

The repeal of the helmet law DOES NOT affect The Mounds. Helmets are still required if the vehicle does not have an approved roof.

### **Operating Hours**

**Monday—Saturday 8am—Sunset**

**Sunday 10am—Sunset**

Genesee County Parks and Recreation Commission  
5045 Stanely Road  
Flint, MI 48506  
811.648.PARK



[geneseecountyparks.org](http://geneseecountyparks.org)